

B6 Building Height Overlay & Building Envelopes

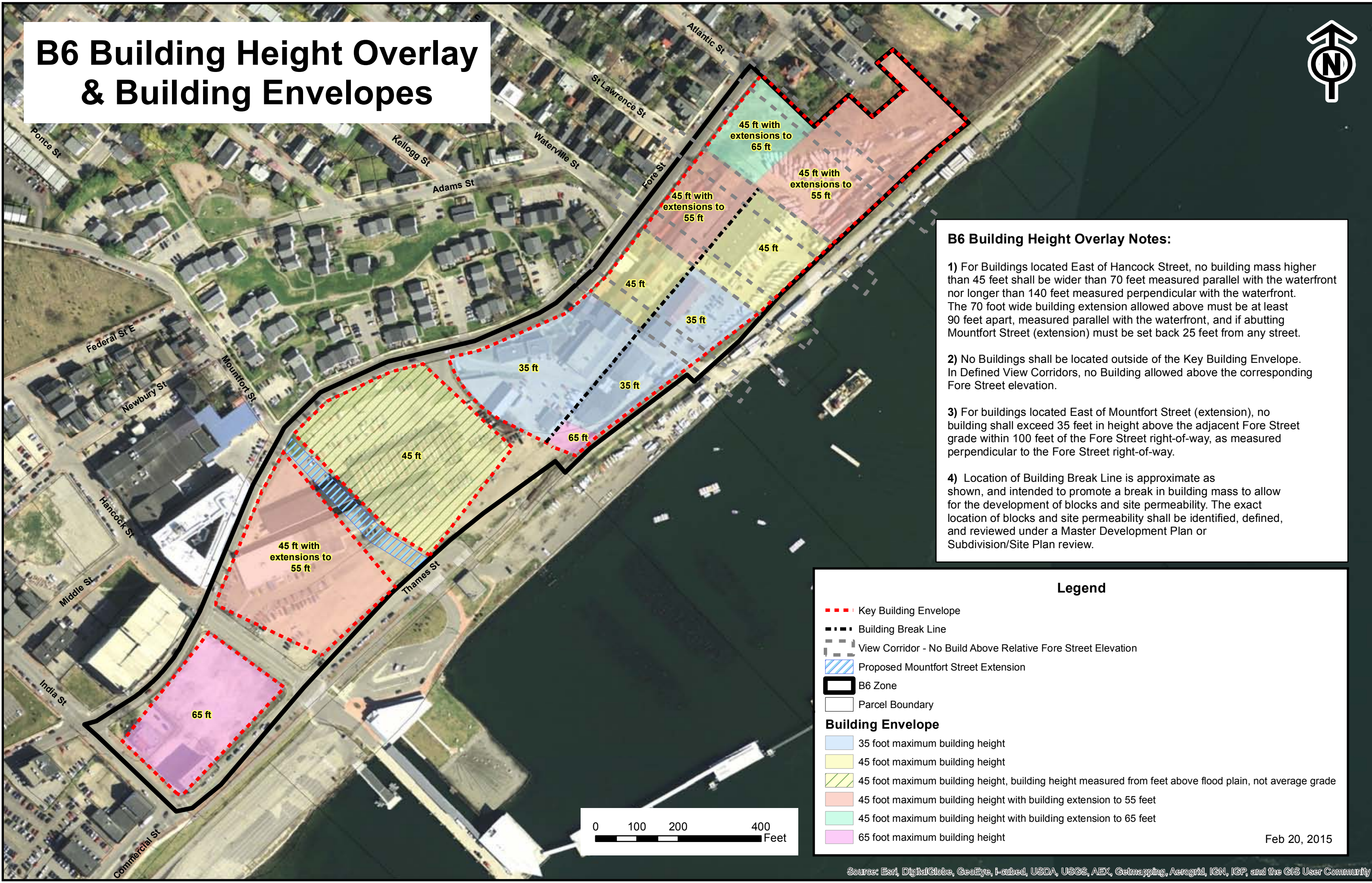

B6 Building Height Overlay Notes:

- 1) For Buildings located East of Hancock Street, no building mass higher than 45 feet shall be wider than 70 feet measured parallel with the waterfront nor longer than 140 feet measured perpendicular with the waterfront. The 70 foot wide building extension allowed above must be at least 90 feet apart, measured parallel with the waterfront, and if abutting Mounfort Street (extension) must be set back 25 feet from any street.
- 2) No Buildings shall be located outside of the Key Building Envelope. In Defined View Corridors, no Building allowed above the corresponding Fore Street elevation.
- 3) For buildings located East of Mounfort Street (extension), no building shall exceed 35 feet in height above the adjacent Fore Street grade within 100 feet of the Fore Street right-of-way, as measured perpendicular to the Fore Street right-of-way.
- 4) Location of Building Break Line is approximate as shown, and intended to promote a break in building mass to allow for the development of blocks and site permeability. The exact location of blocks and site permeability shall be identified, defined, and reviewed under a Master Development Plan or Subdivision/Site Plan review.

Legend

- - - Key Building Envelope
 - - - Building Break Line
 - - - View Corridor - No Build Above Relative Fore Street Elevation
 - Proposed Mounfort Street Extension
 - B6 Zone
 - Parcel Boundary
- Building Envelope**
- 35 foot maximum building height
 - 45 foot maximum building height
 - 45 foot maximum building height, building height measured from feet above flood plain, not average grade
 - 45 foot maximum building height with building extension to 55 feet
 - 45 foot maximum building height with building extension to 65 feet
 - 65 foot maximum building height

Feb 20, 2015